

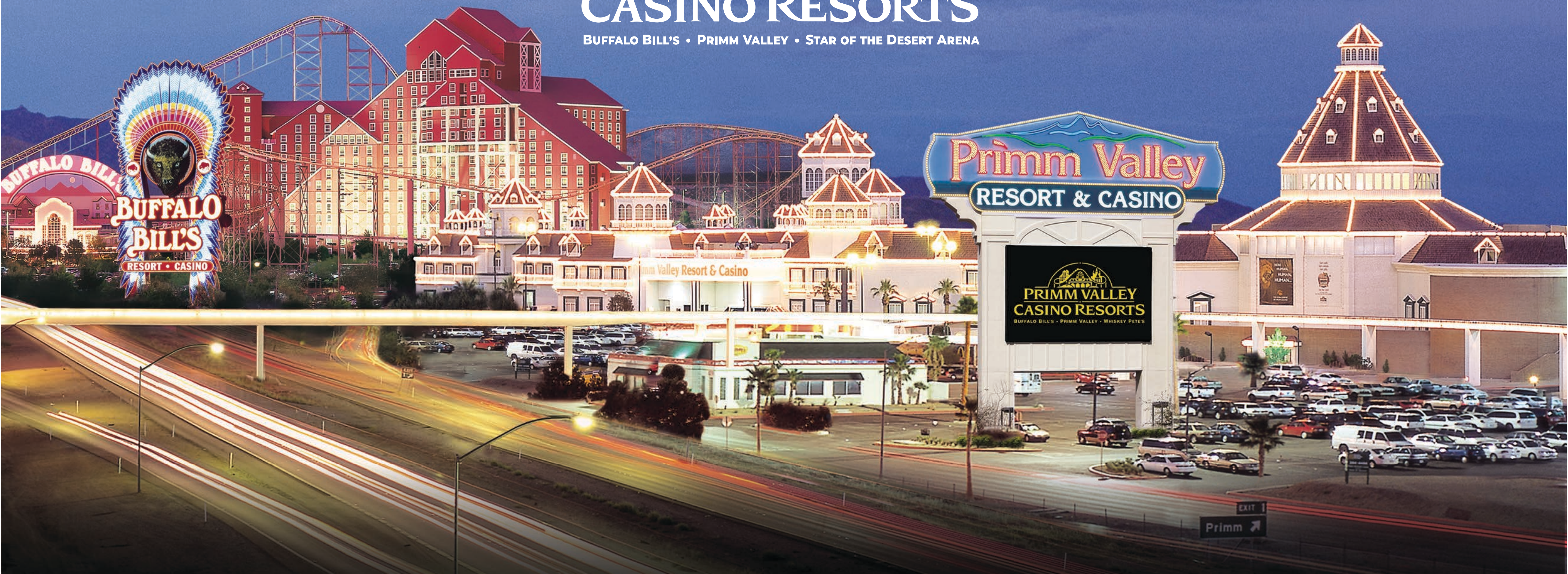

PRIMM VALLEY CASINO RESORTS®

BUFFALO BILL'S • PRIMM VALLEY • STAR OF THE DESERT ARENA



31900 LAS VEGAS BOULEVARD SOUTH PRIMM, NEVADA 89019

1

TWO HOTELS

HOME TO OUTDOOR RACING, EPIC CONCERTS AND IMPRESSIVE EVENT SPACE!

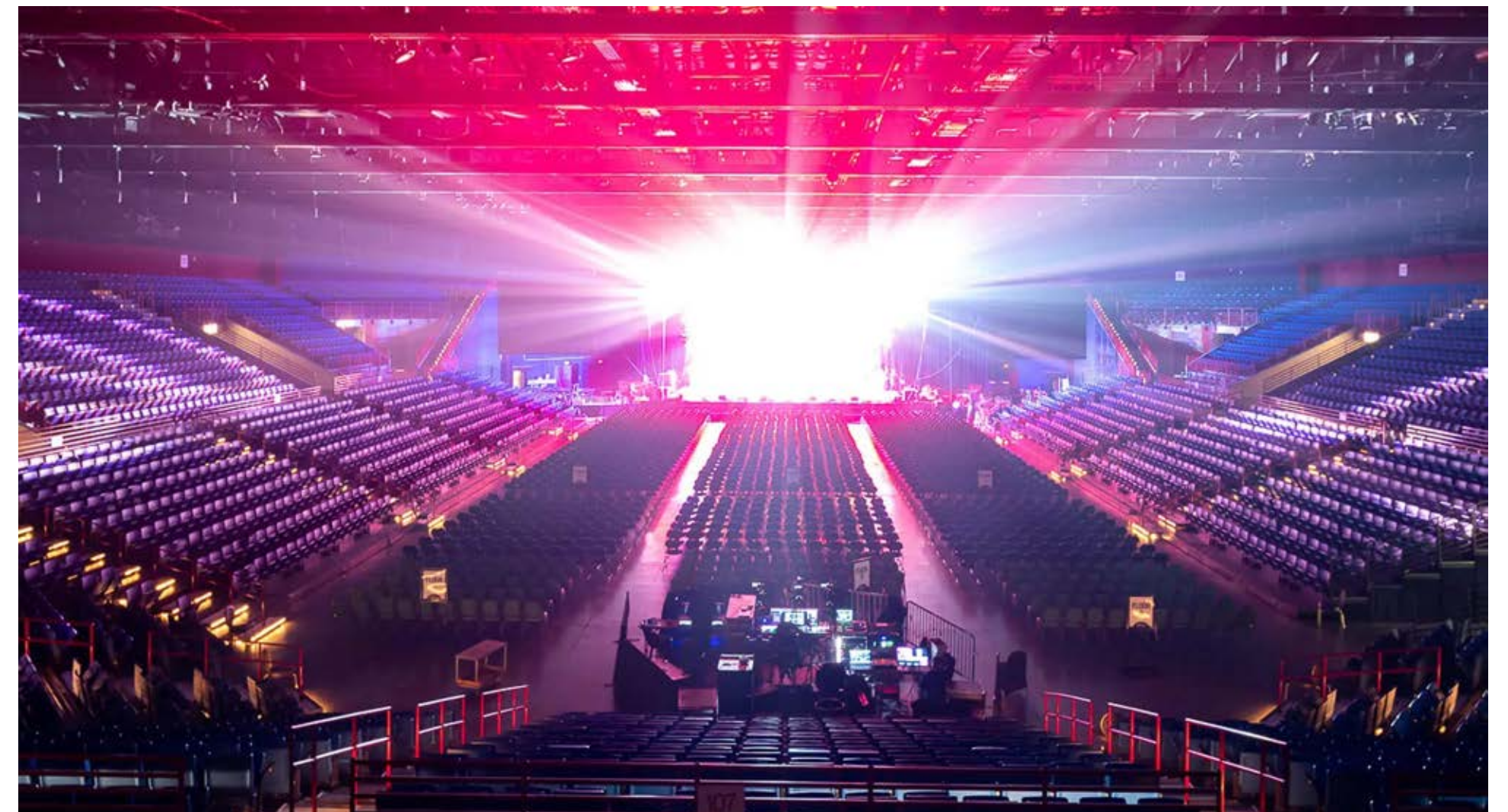

STAR OF THE
DESERT ARENA
BUFFALO BILL'S

TWO HOTELS

From seminars, meetings, festivals and parties for 100 to 10,000 guests Primm Valley Casino Resorts, will customized the planning with options at all three of our hotels.

BUFFALO BILL'S RESORT & CASINO

Guest Rooms 1,242

Suites 43

Accessible Rooms 134

PRIMM VALLEY RESORT & CASINO

Guest Rooms 624

Suites 35

Accessible Rooms 17



AMENITIES:

- Air Conditioning
- Non-Smoking & Smoking Rooms
- Available ADA
- Wi-Fi
- Wake-up Service Request
- Flat Screen TV & Cable
- Complimentary Toiletries
- Hair Dryer

2

MEETINGS & EVENT SPACE

MEETINGS & EVENT SPACE

BUFFALO BILL'S RESORT & CASINO

Theater Room | Seating for 125 people

Wagon Wheel | Seating for 100 people

Star of the Desert Arena | 31,280 Sq. Ft | 6,000 Seats



PRIMM VALLEY RESORT & CASINO

Meeting Rooms | 14

Convention | Sq. Ft. 20,901



STAR OF THE DESERT ARENA

Buffalo Bill's Resort & Casino

SQUARE FOOTAGE

31,280

DIMENSIONS

230'x160'x39' (height)

THEATER

6,000

EXHIBIT SPACE

258 10'x10' Booths

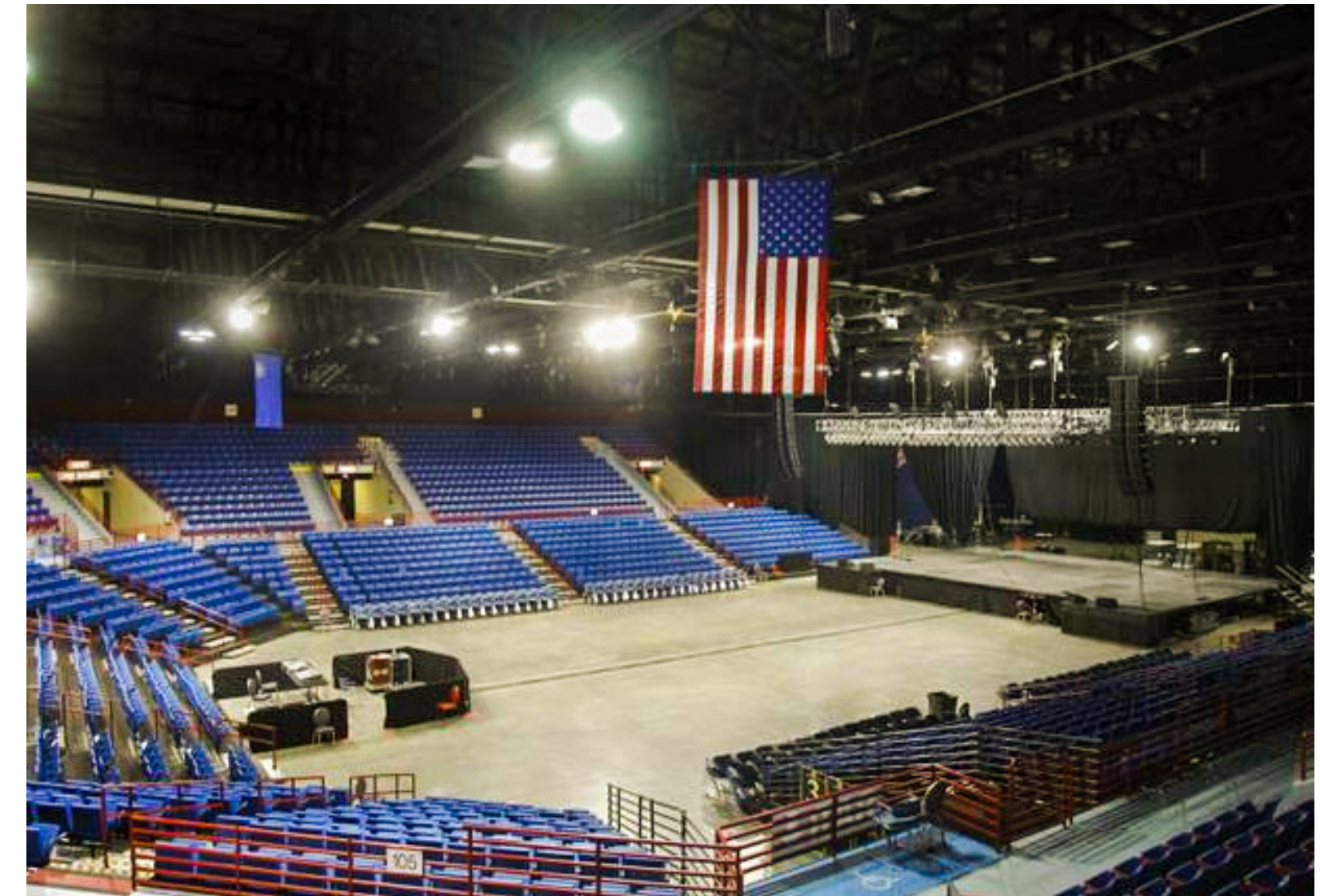
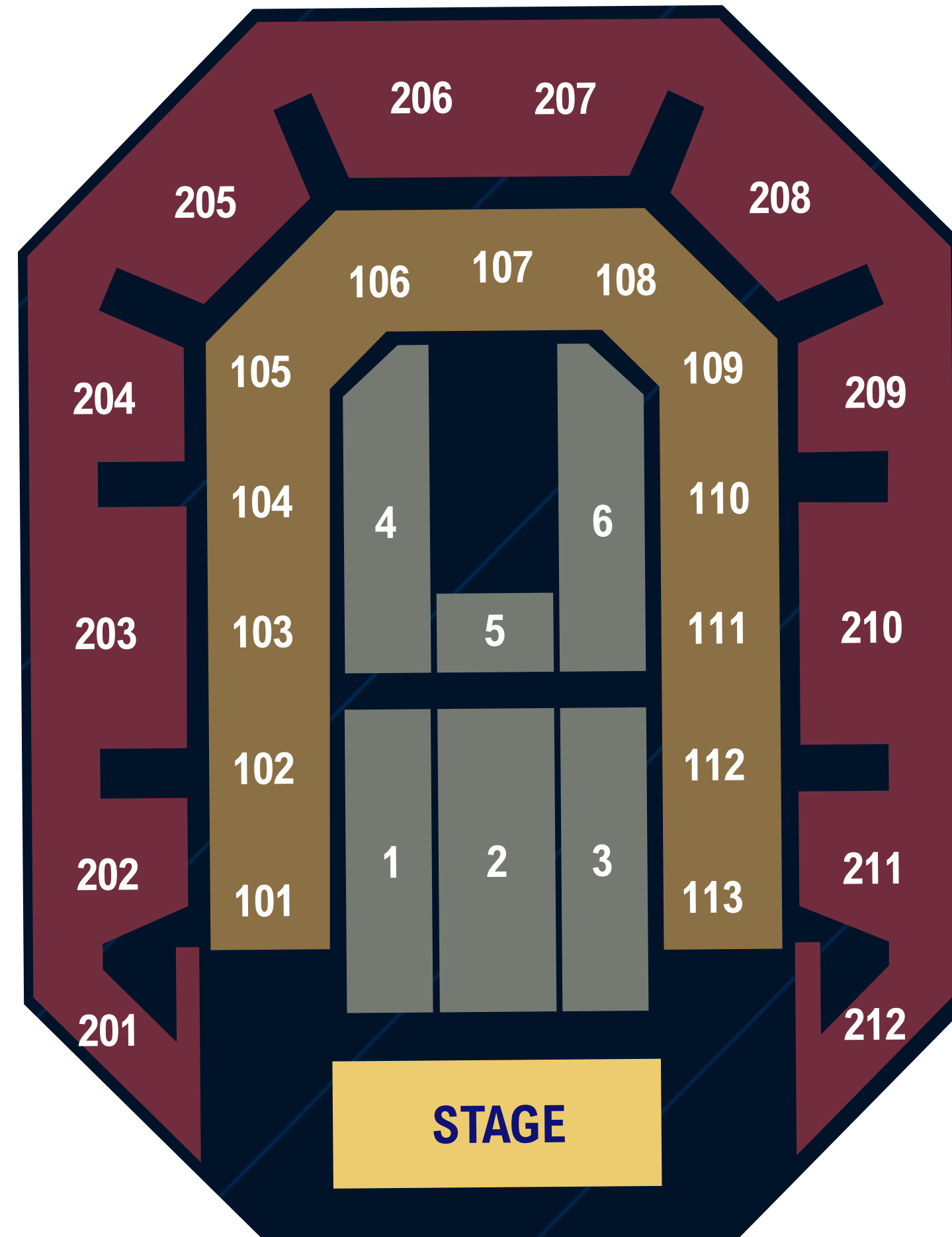

PRIMM VALLEY CONFERENCE CENTER

Primm Valley Resort & Casino

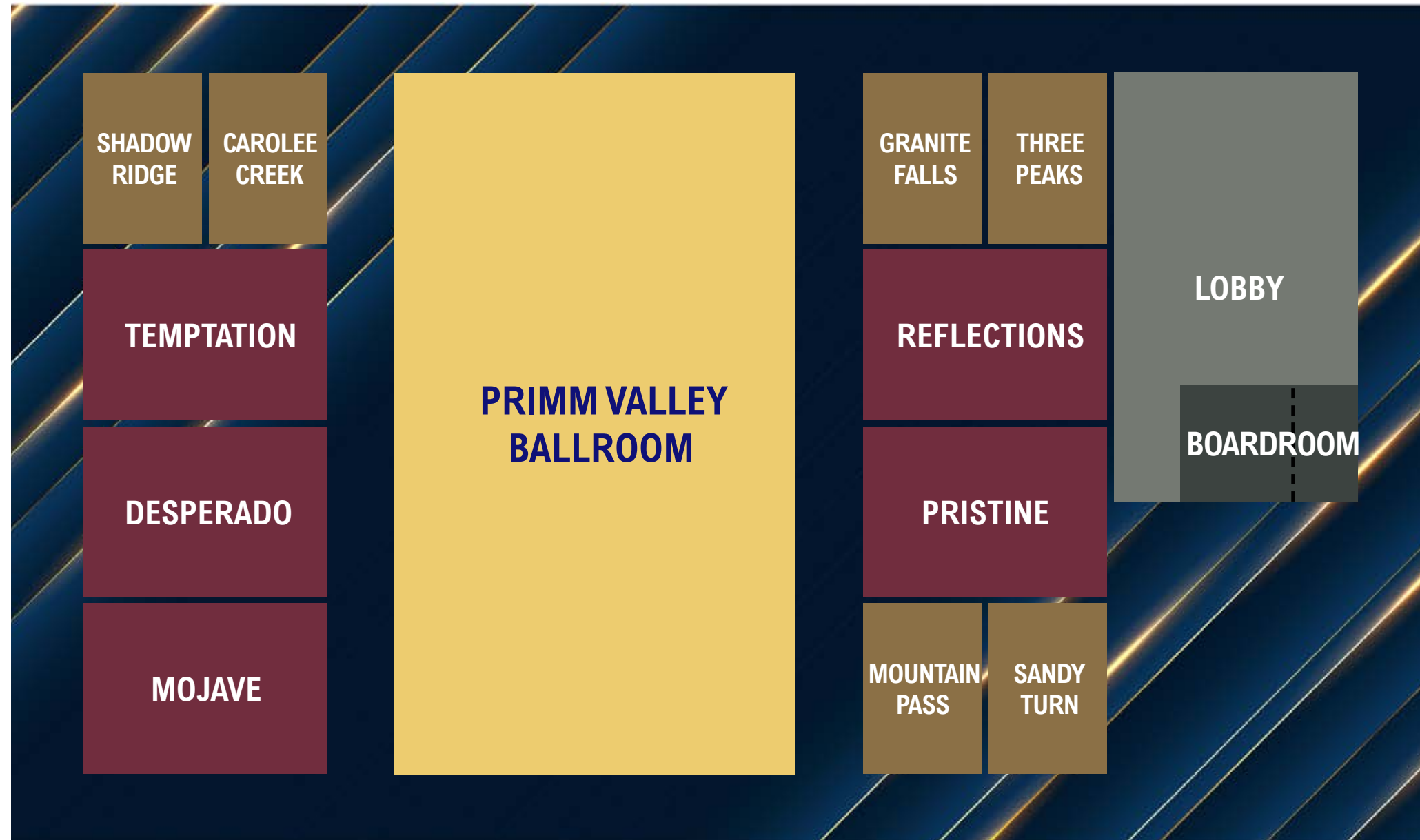

	SQ. FT.	DIMENSIONS	HEIGHT	THEATER	CLASSROOM	RECEPTION	BANQUET	U-SHAPE	HOLLOW SQUARE
Mojave	1,232	28'x44'	16'-6"	120	60	120	65	30	40
Desperado	1,232	28'x44'	16'-6"	120	60	120	65	30	40
Temptations	1,232	28'x44'	16'-6"	120	60	120	65	30	40
Reflections	1,380	30'x64'	16'-6"	125	70	125	70	35	45
Pristine	1,380	30'x64'	16'-6"	125	70	125	70	35	45
Shadow Ridge	572	26'x22'	16'-6"	40	20	40	30	20	20
Carolee Creek	572	26'x22'	16'-6"	40	20	40	30	20	20
Granite Falls	667	29'x23'	16'-6"	50	30	50	40	25	30
Mountain Pass	667	29'x23'	16'-6"	50	30	50	40	25	30
Sandy Turn	667	29'x23'	16'-6"	50	30	50	40	25	30
Three Peaks	667	29'x23'	16'-6"	50	30	50	40	25	30
Primm Valley Ballroom	8,000	116'x69'	18'-0"	900	400	950	400	n/a	n/a
Boardroom	323	17'x19'	10'-0"	n/a	n/a	n/a	n/a	n/a	n/a
Lobby	2,310	42'x55'	10'-0"	n/a	n/a	n/a	n/a	n/a	n/a
TOTAL BALLROOM	20,901	180'x116'	22'-0"	1,700	1,030	1,900	1,100	n/a	n/a

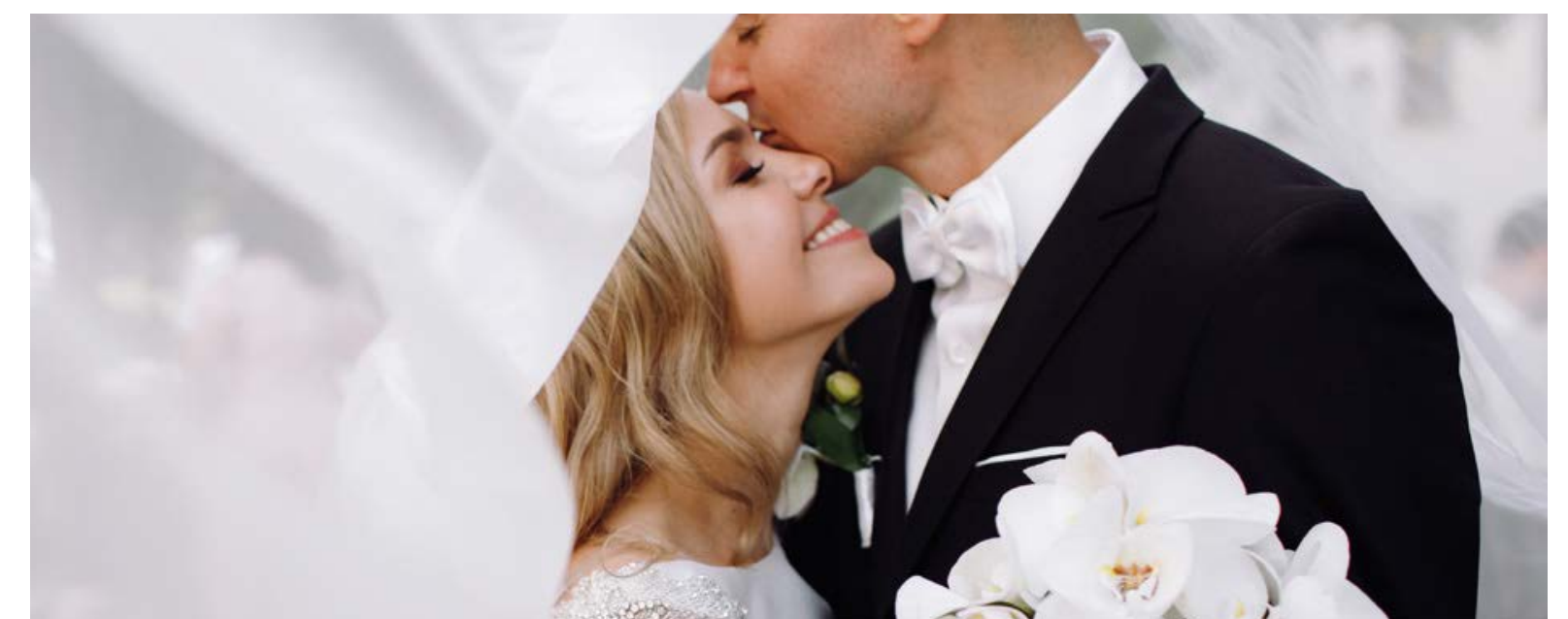

BUFFALO BILL'S RESORT & CASINO CAROLEE THEATER

Buffalo Bill's Resort & Casino

Host a personal screening or private party and invite up to 125 guests! It's perfect for a celebration to remember.



SHOTGUN WEDDINGS

Ditch the traditional wedding. The romantic outlaw Wedding is one of a kind. Theme your wedding in front of the infamous Bonnie and Clyde V-8 Ford , a Western outlaw or The Al Capone Bullet Proof Gangster Car!



3

OUTDOOR SPACE

OUTDOOR SPACE

Over 7 Miles of Outdoor Event Space

Perfect for outdoor concerts, festivals, blokarts and Motor-cross.

Parking Lot Spaces

Buffalo Bills	2,997
Primm Valley	2,013
Whiskey Pete's	1,722

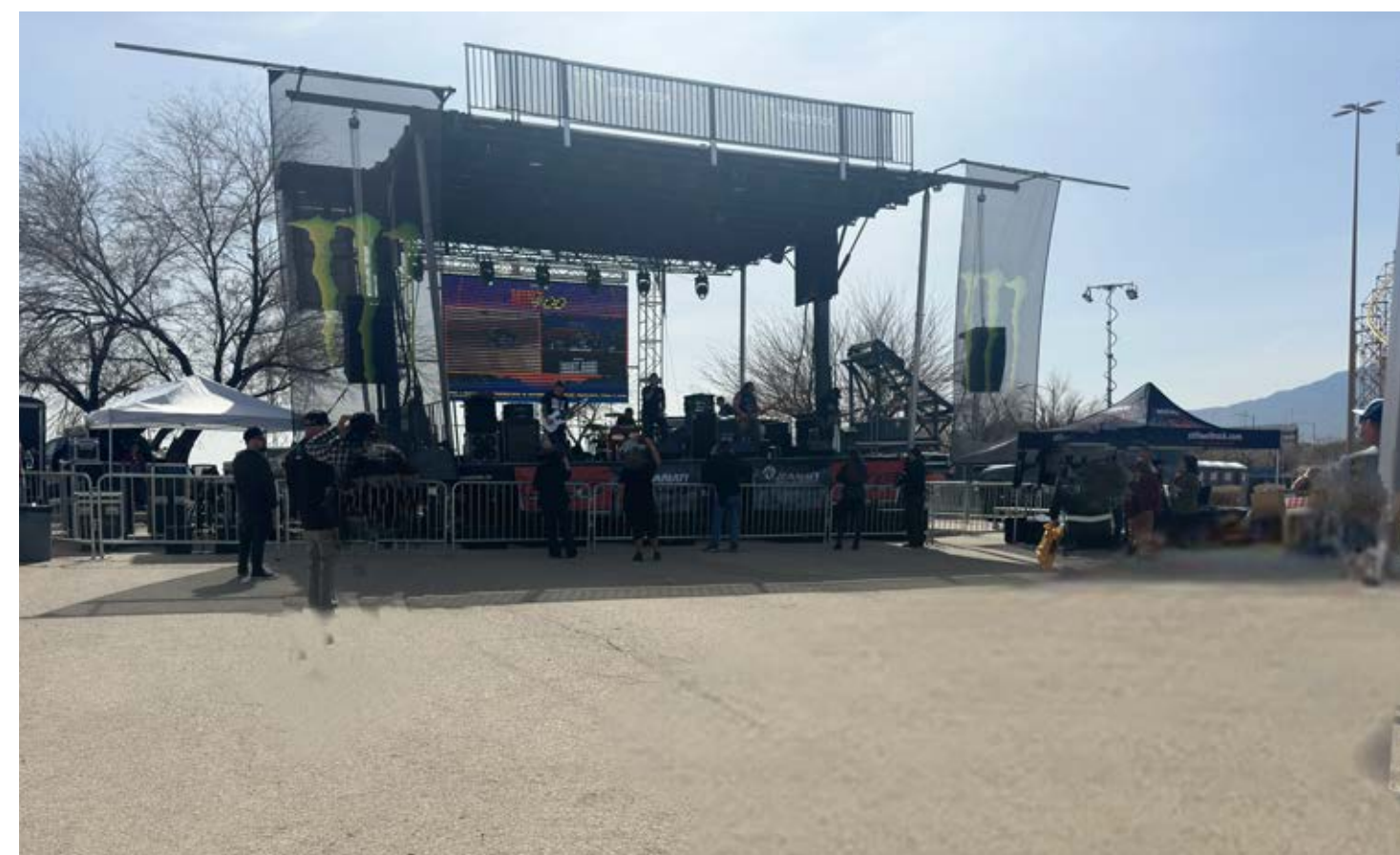

OUTDOOR SPACE

Buffalo Bills
2,997 Parking Spots



OUTDOOR SPACE

Primm Valley Resort
2,013 Parking Spots



OUTDOOR SPACE

Whiskey Pete's
1,722 Parking Spots



OUTDOOR SPACE

BLM

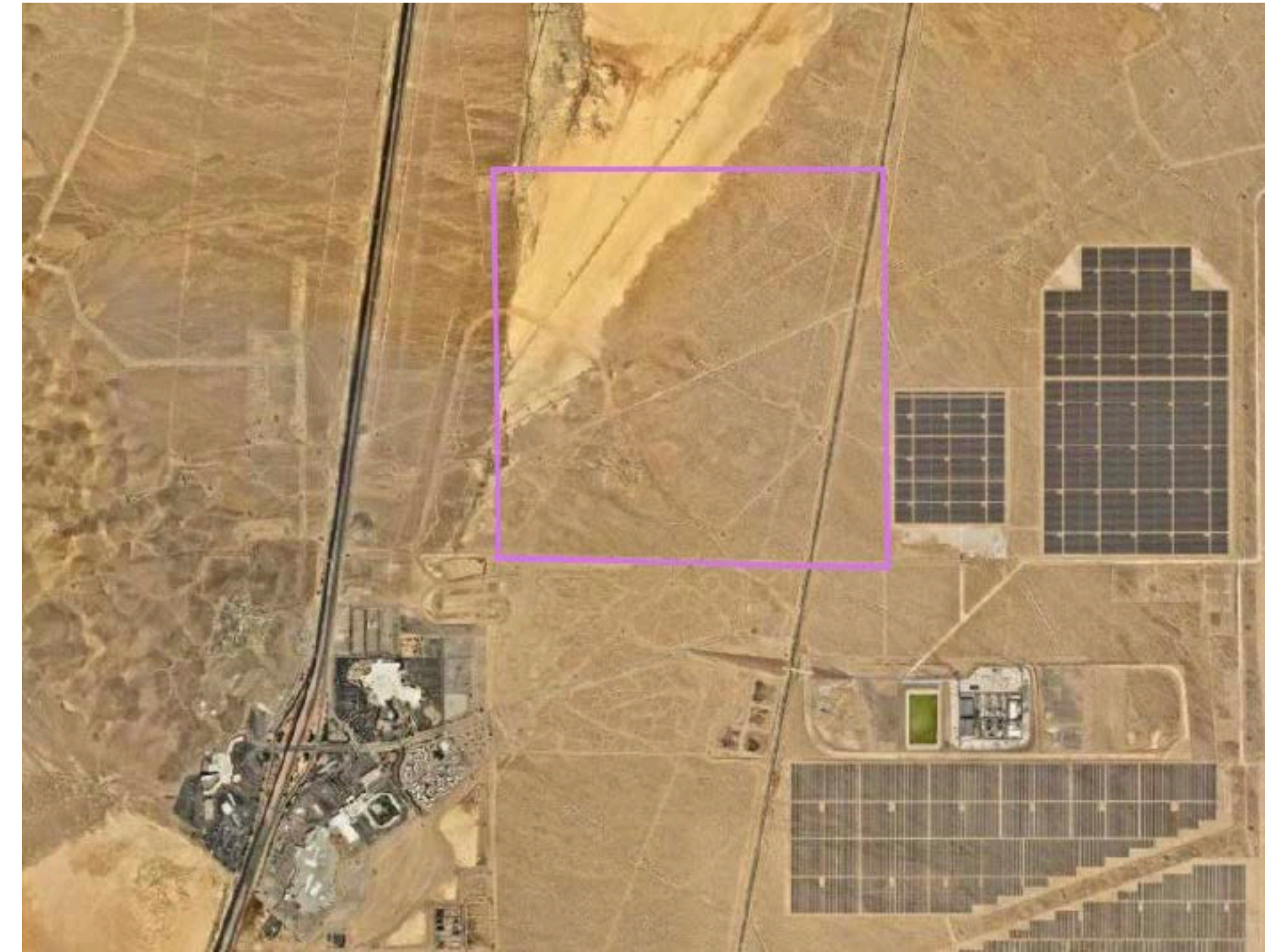

OUTDOOR SPACE

Primm South

371,000-square-foot outlet mall attached to the Primm Valley Hotel and Casino owned and managed by Primm South.

Outdoor space in Primm Valley may require approval by Primm South.

Water Rights are managed with Primm South & AG Gaming Inside.

The buildings approvals to be approved by Affinity Gaming.



4

THE LIST

THE LIST

Whether your event is a meeting, wedding, sporting event, dirt race, car show, concert, outdoor festivals or only sleeping rooms, our team is here to customizable your special event.

GUARANTEE

Functions must be given to contact seven working days prior to the function.

If no guarantee is received, the last received number of persons will be used as the guarantee.

Actual charges will be based on the guaranteed number, or the number of people actually served, whichever is greater. In addition, we will not be obligated to serve or set for more than 3% above your guaranteed number. If the guarantee falls below 15% of the original number of estimated attendees.

TAX AND SERVICE CHARGE

All food and beverage prices are subject to state sales tax. Nevada: Tax 8.375% and 24% service charge.

Tax-exempt organizations must furnish a certificate of exemption at least three weeks prior to the event.

MINIMUMS AND ADDITIONAL FEES

There are 25 person minimum guarantees for most menus unless otherwise noted. For all food functions fewer than 25 people there will be a \$250.00 labor charge in addition to being charged for the minimum amount of guests.

\$300.00 fee will be charged for any additional set-up on the day of the function.

\$200.00 fee will be charged if the room set-up is to be changed within 48 hours of the function.

DEPOSIT & BALANCE PAYMENT

The 50% deposit is due upon agreement signing, the balance amount due date will be listed in the agreement. The function sponsor agrees, by signing the agreement for food, beverage, and/or services, he/she acknowledge the fact that there is no dispute over such services. The sponsor is solely responsible for the payment of the total amount due. Any cancellation will result in loss of deposit.

CANCELLATION

Cancellation received within 60 days will result in charges based upon the following:

30 to 20 days prior - Loss of 50% deposit
19 days prior to day of function - Loss of deposit plus 100%

FOOD AND BEVERAGE

It is prohibited of any type of alcohol or food to be brought in from outside. Prices are subject to change based MP.

The property is the sole provider of all food and beverage served inside and outside the facilities.

BAR FEES

One bar is required for every 100 guests. For all bars, a labor charge of \$250.00 for each bartender will be added to the check. Cash bars require a minimum of \$800.00 in revenue and an additional \$250.00 set up fee.

LIQUOR LAWS AND REGULATIONS

Alcohol will not be served to guests who appear intoxicated, under the age of 21 or are unable to produce acceptable identification.

SECURITY

Should your event require Security, EMT's or a safety plan to hold your event. The property will provide the recommended vendor that holds the insurance requirements.

FLOOR PLANS

Floor plans for events may require a Fire Marshal approval based on event type, location, special effects, structures or other event productions. Floor plans subject created and submitted by the property are subject to fees.

DISPLAYS, EXHIBITS, SIGNS AND DECORATIONS

Displays, signs, and decorations must be of professional quality and may not be used unless approval by the property contact. Affixing any materials to the walls, floors, or ceilings is not permitted. Any banners that need to be hung will be done by the property staff at a charge.

AUDIOVISUAL EQUIPMENT

All audiovisual equipment requests must be directed through the provider listed in your agreement.

ELECTRICAL

All electrical needs must be arranged in advance and will be charged accordingly. Additionally, installing/labor charges and rental of necessary equipment will be assessed.

WEATHER POLICY

Any of the following locally forecasted weather conditions will require relocation of an outdoor event to its indoor back-up location: 30% or higher chance of precipitation, temperatures below 60 degrees, temperatures over 100 degrees or wind gusts in excess of 15mph.

DAMAGE TO EQUIPMENT OR FACILITIES

Sponsor agrees to be responsible for any damage done to equipment or function room during the time the premises is under their control, including but not limited to, damage or excessive cleanup made necessary

EVENT PERMITS

Permits may be required based on your event space, guest count or special requirements. The event permits will be listed in your agreement and must be provided within 40 days of your event.

TICKET SALES

Star of the Desert ticket sales will require use of Ticketmaster and subject to service and management fees. Nevada L.E.T. may apply to your event. Visit [State of Nevada Department of Taxation](#) for information.